

PROJECT #20-120

FWA TA 207 VEGETATION MAINTENANCE

Addendum #2

Contents: Questions and Answers, New Project Map in Attachment A

January 6, 2021



SALCHA-DELTA SOIL AND WATER CONSERVATION DISTRICT

P.O. Box 547
DELTA JUNCTION, AK 99737
(907) 895-6279
FAX: (907) 895-6278

Questions and Answers:

Question-

1. Is the section of trail on the provided map that lies on the winter road included in the 8 miles to be re-cleared?

Answer-

No, see the new map attached. That acreage has been reallocated.

Question-

2. Do the trail clearings follow the centerline of the pre-existing trails?

Answer-

- Not always, in some areas we are attempting to straighten the trail or improve the turning radii, but the existing trail width is always incorporated into the 24' width of clearing.

Change to Attachment A: New project map
 Acreage remains the same

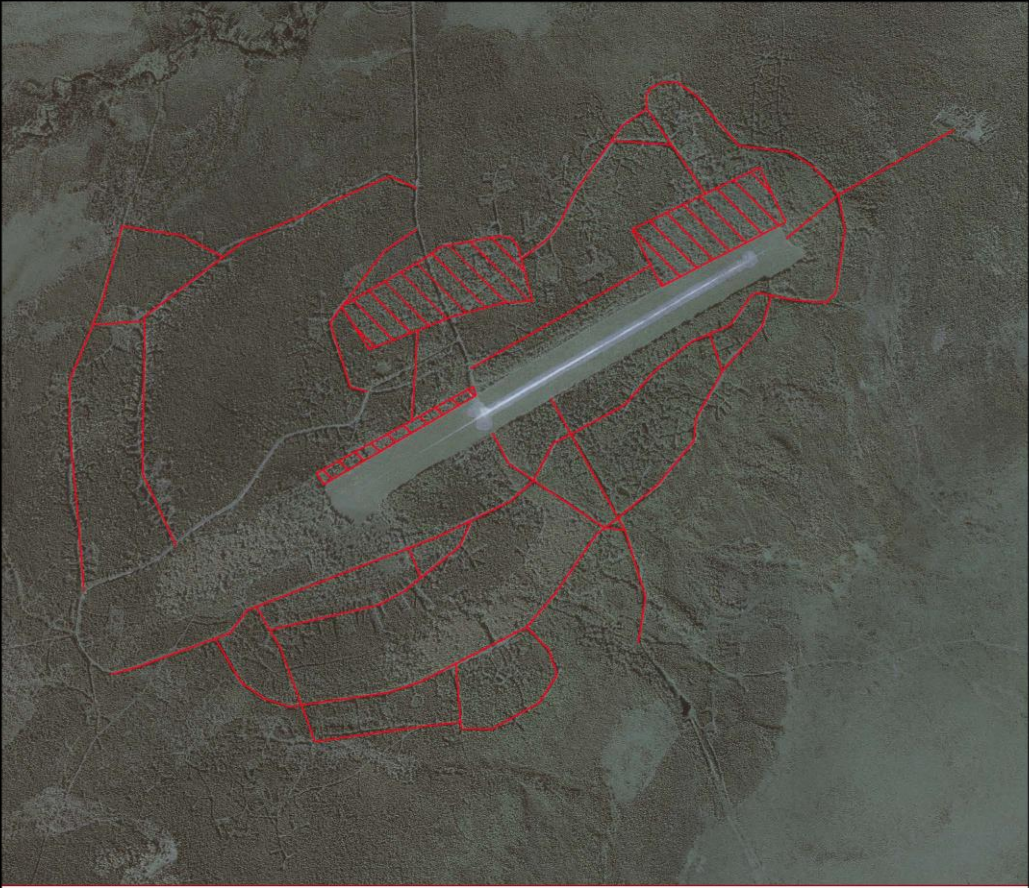

**FWA TFTA TA207
 VEGETATION MAINTENANCE**



25.25 ACRES
 OF CLEARING

Perimeter will
 be flagged by
 SDSWCD



7.23 MILES X 24' WIDE OF
 TRAIL CLEARING

Centerline shall be flagged
 by the SDSWCD

SMITHSONIAN SOIL AND WATER CONSERVATION DISTRICT IS
 NOT RESPONSIBLE FOR THE ACCURACY OF THE INFORMATION
 PROVIDED IN THESE DRAWINGS. THE INFORMATION IS FOR
 INFORMATIONAL PURPOSES ONLY. THE INFORMATION IS NOT
 TO BE USED FOR ANY OTHER PURPOSE. WHERE SPECIFICATIONS
 ARE GENERAL OR NOT CALLED OUT, THE CONTRACTOR SHALL
 CONSULT THE STANDARD SPECIFICATIONS FOR HIGHWAY
 CONSTRUCTION, LATEST EDITION, AND THE STANDARD
 SPECIFICATIONS FOR THE CONSTRUCTION OF AIRPORTS,
 INDUSTRY DRAWINGS ARE FOR USE ON THIS PROJECT ONLY
 AND ARE NOT INTENDED FOR REUSE.

| | | | |
|-----------------|-------|---|------------|
| PROJECT: | | FWA TFTA TA207 VEGETATION MAINT. | |
| TITLE: | | COVER SHEET | |
| DESIGNED BY: | DATE: | DRAWN BY: | SHEET NO.: |
| XX | XX | XX | 1 |
| CHECKED BY: | DATE: | DATE: | OF 1 |
| XX | XX | XX | |