



SALCHA-DELTA SOIL AND WATER CONSERVATION DISTRICT

P.O. Box 547
DELTA JUNCTION, AK 99737
(907) 895-6279
FAX: (907) 895-6278

REQUEST FOR QUOTE

Released April 25, 2023

Project Name: Jack Wade Creek Rock Delivery

Project #: L22AC00472

Due Date:

Proposals will be accepted starting on Monday, May 08, 2023 at 4:00 p.m. Proposals received before this time will be returned to the sender and marked “non-responsive.”

Proposals must be received by Tuesday, May 09, 2023 at 10:00 am. Proposals received after this time will be returned to the sender and marked “non-responsive.”

Email: rfp@salchadeltaswcd.org Please call (907) 895-6279 to confirm receipt of email.

Questions and Addendum:

All questions regarding this RFP must be submitted via email only rfp@salchadeltaswcd.org and received by:

Friday, May 05, 2023 @ 4:00 pm

Questions submitted after that time will not be acknowledged.
It is the contractor’s responsibility to check for Addendum prior to submitting a proposal.

All submitted questions will be answered through an Addendum released via email and at rfp@salchadeltaswcd.org on the following dates:

Addendum 1: Monday, May 08, 2023

Requirements:

Submitted Quotes must be signed and include the company’s name and contact information.

Contractor will be required to:

Comply with appropriate OSHA and MSHA regulations.

Proof of vehicle insurance must be available in each vehicle and presented upon request.

Stop Work:

The Salcha-Delta SWCD reserves the right to terminate a contract by written notice, in whole or in part, when it is in the best interest of the Salcha-Delta SWCD to do so. Reasons for termination may include, but are not limited to:

- Discovery of cultural artifacts or environmental contaminants;
- Safety issues;
- Adverse site conditions – weather, moisture, etc.

NOTE:

The Salcha-Delta SWCD reserves the right to refuse any and all quotes.

Depending on funding, there is a potential for increased quantity to be awarded under this contract; increases will be awarded at our discretion and without re-bidding.

Summary of RFQ

This RFQ is a for the material listed below in the proposal sheet.

The supplier is responsible for the acquisition and delivery of the material to the project site with no additional cost to SDSWCD other than what is in the proposal.

The site is located site at Mile 85 of the Taylor Highway. See attached map for delivery location.

Rock must be pushed up in stockpiles. It may not be left in small piles from a side dump or end dump.

The rock must be separated into 3 different piles. It may not be mixed.

The material shall be delivered to the site starting May 25, 2021. Delivery shall be completed by June 9, 2021.

The Salcha-Delta SWCD prohibits discrimination in all its programs on the basis of race, color, national origin, gender, religion, age, disability, political beliefs, sexual orientation and marital or familial status.

QUOTE SHEET

Quote Due: Tuesday, May 9, 2023 10:00 AM

Project Name: Jack Wade Creek Rock Delivery

Project Number: L22AC00472

Contractor Company: _____

Representative Name: _____

Contact Phone number: _____

| Item Description | Quantity | Unit | Unit Price | Total Price |
|---|----------|------|------------|-------------|
| Large Boulders 6'x4'x2' or larger | 20 | Each | \$ | \$ |
| Medium Boulders 2'-4' intermediate axis | 550 | Yard | \$ | \$ |
| Cobbles 1'-1.75' intermediate axis | 2000 | Yard | \$ | \$ |

Rock shall be angular, not round, and have no more than 50% wear at 500 revolutions as determined by AASHTO T 96.

Intermediate axis is the middle of the three measurements on the rock. (Example: A 3'x2'x1.5' rock has an intermediate axis of 2')

Addendum 1 Received: _____ (initial)

Submitted by: _____ **Date:** _____

Jack Wade Creek 85 Mile Stockpile Location

Jack Wade Creek, Alaska

Date: 4/24/2023
By: Will Wright



0 125 250 500 Feet

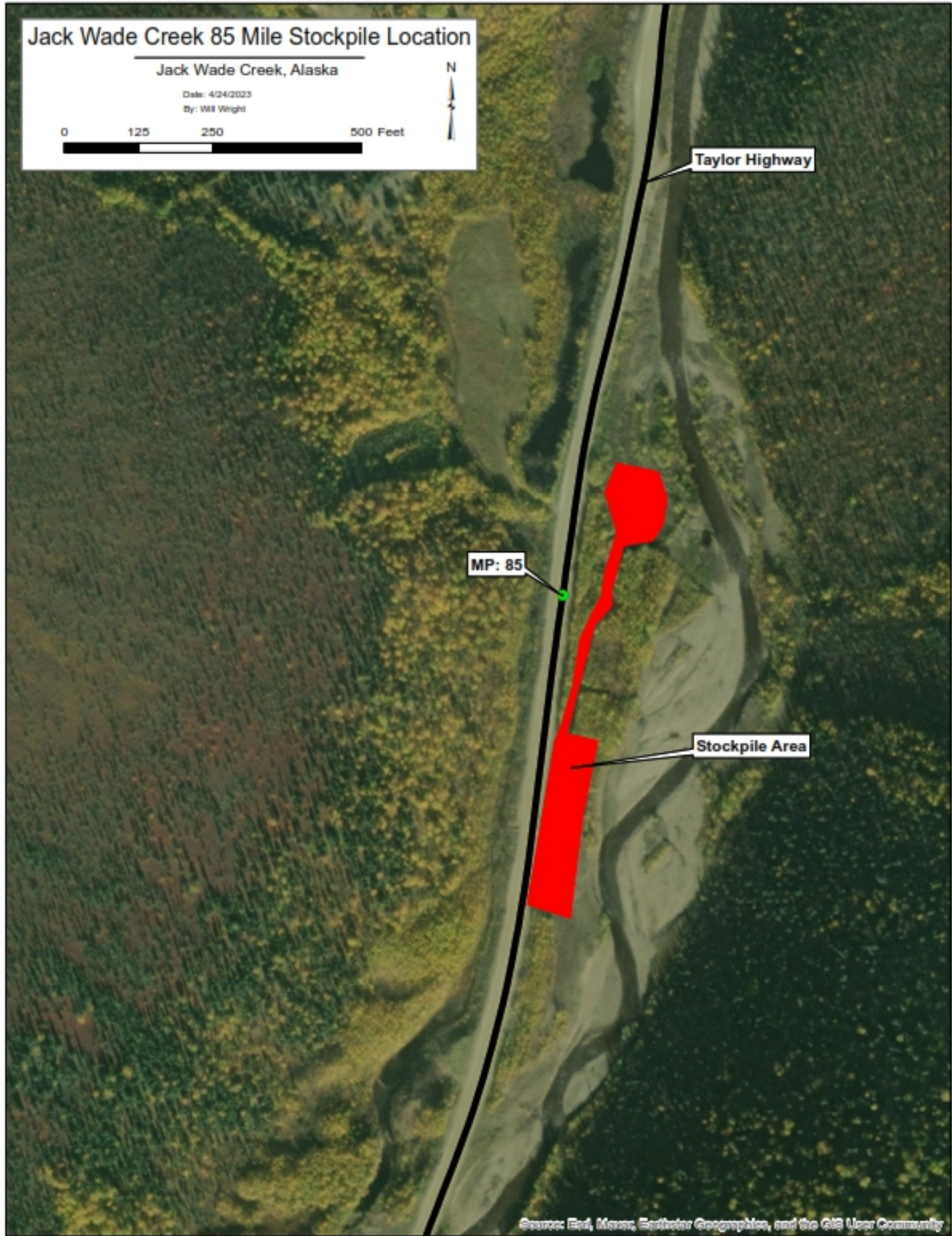

Taylor Highway

MP: 85

Stockpile Area