



SALCHA-DELTA SOIL AND WATER CONSERVATION DISTRICT

P.O. Box 547
DELTA JUNCTION, AK 99737
(907) 895-6279
FAX: (907) 895-6278

REQUEST FOR QUOTE

Released September 5th, 2023

Project Name: Nome Creek Riffle Rock in Support of Stream Reclamation below the US Creek Bridge.

Project #: L22AC00472-02

Due Date:

Proposals will be accepted starting on Friday, September 08, 2023 at 4:00 p.m. Proposals received before this time will be returned to the sender and marked “non-responsive.”

Proposals must be received by Monday, September 11, 2023 at 10:00 am. Proposals received after this time will be returned to the sender and marked “non-responsive.”

Email: rfp@salchadeltaswcd.org Please call (907) 895-6279 to confirm receipt of email.

Questions and Addendum:

All questions regarding this RFP must be submitted via email only rfp@salchadeltaswcd.org and received by:

Thursday, September 07, 2023 @ 10:00 am

Questions submitted after that time will not be acknowledged.
It is the contractor’s responsibility to check for Addendum prior to submitting a proposal.

All submitted questions will be answered through an Addendum released via email and at rfp@salchadeltaswcd.org on the following dates:

Addendum 1: Friday, September 08, 2023

Requirements:

Submitted Quotes must be signed and include the company’s name and contact information.

Contractor will be required to:

Comply with all applicable laws and regulations (e.g. OSHA and MSHA regulations), and obtain all necessary permits.

Proof of vehicle insurance must be available in each vehicle and presented upon request.

Stop Work:

The Salcha-Delta SWCD reserves the right to terminate a contract by written notice, in whole or in part, when it is in the best interest of the Salcha-Delta SWCD to do so. Reasons for termination may include, but are not limited to:

- Discovery of cultural artifacts or environmental contaminants;
- Safety issues;
- Adverse site conditions – weather, moisture, etc.

NOTE:

The Salcha-Delta SWCD reserves the right to refuse any and all quotes.

Depending on funding, there is a potential for increased quantity of similar materials (other rock products) to be awarded under this contract; increases will be awarded at our discretion and without re-bidding.

Summary of RFQ

This quote is for riffle rock (similar to Class II riprap), that meets the specifications below:

Riffle Rock Material Specifications:

- 50 – 60 % weighing 200 pounds or more
- 15 % weighing up to 25 pounds
- 25 % weighing 25 – 200 pounds
- 10 % weighing more than 400 pounds
- All evenly graded angular stones.

Quote Parameters:

- 1) 3,000 CY of Riffle Rock (the material reference above).
- 2) Loading and delivery to the jobsite (including pushing material up into stockpiles) near the US Creek Road bridge over Nome Creek (map below).
 - a. First portion (1,000 to 1,500 CY) delivered NLT 09 June 2024 (fall delivery is preferred to allow early start next season).
 - b. Second portion (remainder of 3,000 CY) delivered NLT 28 June 2024 (delivery of all material in the fall or prior to 09 June 2024 is acceptable).

Payment

Payment will occur in two phases if necessary. Payment for the first portion and second portions of the rock will occur upon delivery.

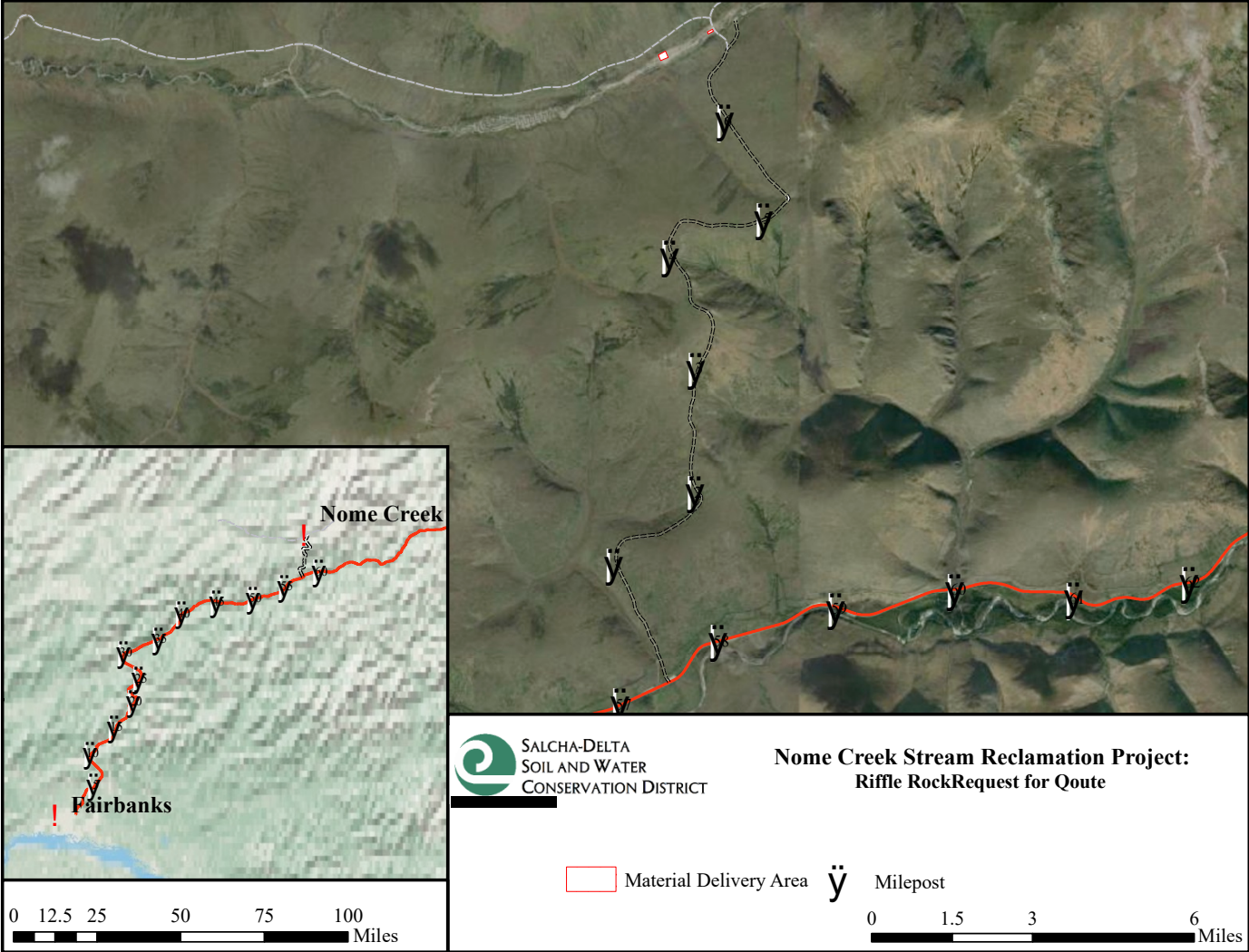

The Salcha-Delta SWCD prohibits discrimination in all its programs on the basis of race, color, national origin, gender, religion, age, disability, political beliefs, sexual orientation and marital or familial status.



SALCHA-DELTA SOIL AND WATER CONSERVATION DISTRICT

P.O. Box 547
DELTA JUNCTION, AK 99737
(907) 895-6279
FAX: (907) 895-6278

REQUEST FOR QUOTE

Quote Due: Monday, September 11, 2023 at 10:00 am

Project Name: Nome Creek Riffle Rock in Support of Stream Reclamation below the US Creek Bridge.

Project Number: L22AC00472-02 (BLM)

Contractor Company: _____

Representative Name: _____

Contact Phone number: _____

Cost Quote for Riffle Rock		
Description	Cost (\$)	
Material: 3,000 Cubic Yards of Riffle Rock Material meeting the following specifications: 50 – 60 % weighing 200 pounds or more 15 % weighing up to 25 pounds 25 % weighing 25 – 200 pounds 10 % weighing more than 400 pounds All evenly graded angular stones.		
Material Trucking		
Stockpile Cost at Nome Creek		
Total		
Optional Bid		
Material	Quantity (max. 800 cubic yards)	Cost (\$)
Medium Boulders: Intermediate axis: 3 feet Tolerance: +/- 1 foot		
Material Trucking		
Stockpile Cost at Nome Creek		
Total		

Addendum 1 Received: _____ (initial)

Submitted by: _____

Date: _____